

MICROFILMED

WOODSIDE ROAD

FILED NFC
GREENVILLE CO S.C.
JUN 10 4 02 PM '83
DONNIE S. TANKERSLEY
R.M.C.

LOCATION MAP NOT TO SCALE

This plot is not within the limits of the Greenville County Subdivision Regulation Jurisdiction and therefore recordation approval by the Greenville County Planning Commission is not required.

6-10-83 *W.R. Williams*
Greenville County Planning Commission

| CHORD | BEARINGS |
|--------|----------|
| 1 492 | S89-06W |
| 2 350 | S52-37W |
| 3 350 | N56-25W |
| 4 350 | N45-25W |
| 5 350 | N4-28W |
| 6 350 | N55-32E |
| 7 350 | N77-27E |
| 8 350 | S61-32E |
| 9 113 | S37-25E |
| 10 439 | S89-06W |

| CURVE DATA, 6" ROAD | |
|---------------------|-----------------|
| A | Δ = 47° 53' 56" |
| | D = 13° 01' 18" |
| B | Δ = 75° 28' 00" |
| | D = 13° 31' 44" |

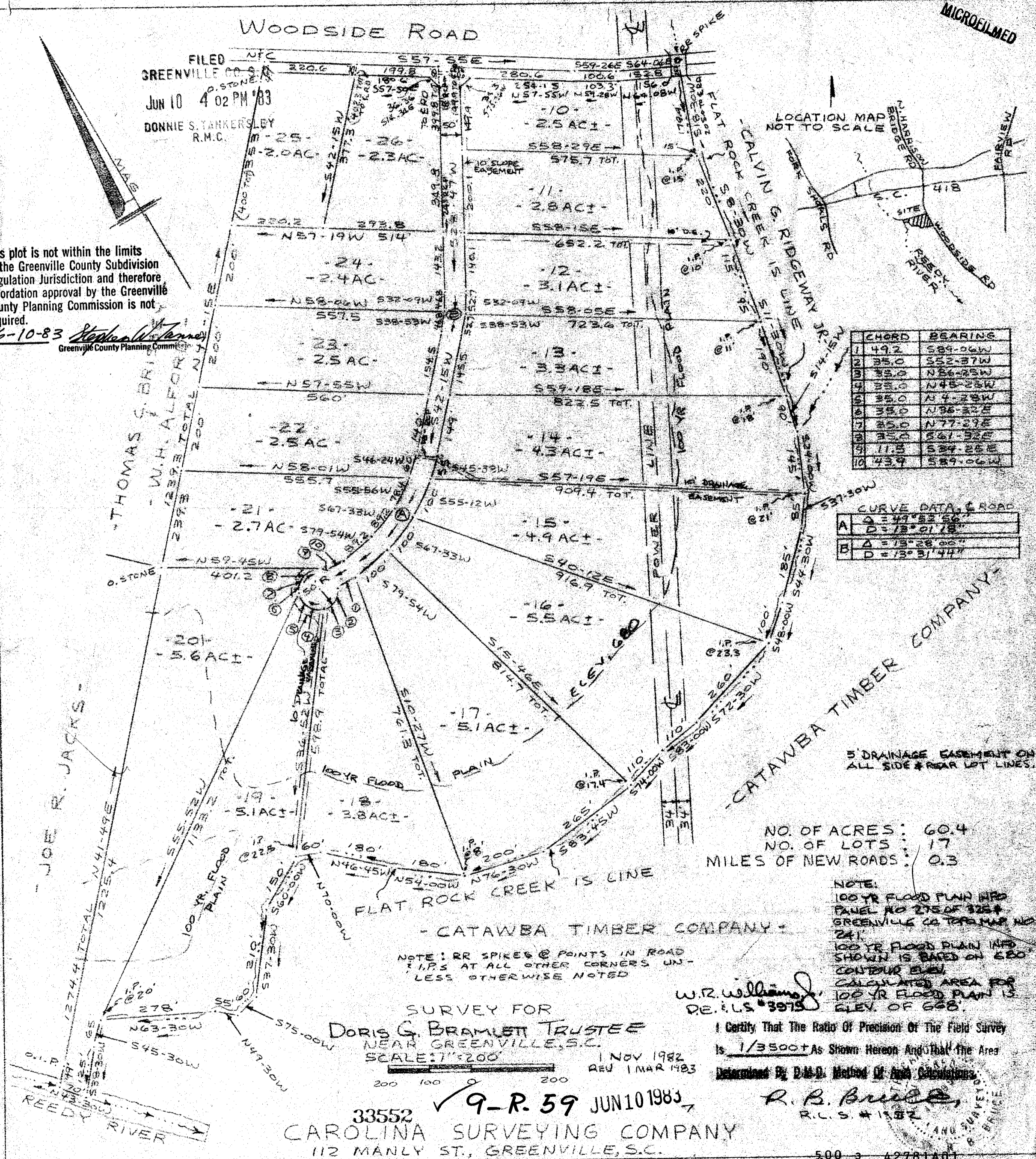

NO. OF ACRES: 60.4
NO. OF LOTS: 17
MILES OF NEW ROADS: 0.3

NOTE:
100 YR FLOOD PLAIN INFO PANEL NO 275 OF 325+ GREENVILLE CO TOPG MAP NO 241
100 YR FLOOD PLAIN INFO SHOWN IS BASED ON 680' CONTOUR ELEV.
CALCULATED AREA FOR 100 YR FLOOD PLAIN IS ELEV. OF 668'

- CATAWBA TIMBER COMPANY -
NOTE: RR SPIKES @ POINTS IN ROAD
I.P.S AT ALL OTHER CORNERS UN-
LESS OTHERWISE NOTED

SURVEY FOR
DORIS G. BRAMLET TRUSTEE
NEAR GREENVILLE, S.C.
SCALE: 1" = 200'

W.R. Williams
P.E. & L.S. #3975

I Certify That The Ratio Of Precision Of The Field Survey Is 1/3500+ As Shown Hereon And That The Area Determined By D.M.D. Method Of Area Calculations

R.B. Bruce
R.L.S. #1582

33552 ✓ 9-R-59 JUN 10 1983
CAROLINA SURVEYING COMPANY
112 MANLY ST., GREENVILLE, S.C.

500-3 42781A01